

I, **Karl Victor Thomas COOKSLEY**, hereby certify that the survey represented on this plan was carried out by me or under my immediate supervision and was completed on **21st Sept 1996** and that this survey has been executed in accordance with the Licensed Surveyors Act and the Directions thereunder.

K. Cooksley
 Licensee/Surveyor
 Date: 11/10/96

SURVEY APPROVED
J. Meyer
 Surveyor-General
 Date: 16-1-97

AMENDMENTS			
Reference	Detail	Approved	Date

Notes:
 For values of G.P.S. Stations, see file S 93/325

Field Book
S.93/325A & B
 Drawn
R. Marland 4/10/96
 (AUSLIG C93/109)
 Examined
C. Cassill 2/1/97
 Map Reference
ROPER RIVER 1:500 000

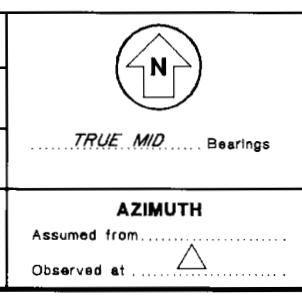

LEGEND	
Concrete Post	□
Concrete Block	■
Peg or Wooden Post	○
Reference Mark	×
Locksplit	⊢
Fence Post	⊗

PART OF N.T. PORTION 2193
ROPER VALLEY LOCALITY
SCALE 1:15000
S.93/325A
 SHEET 1 OF 5

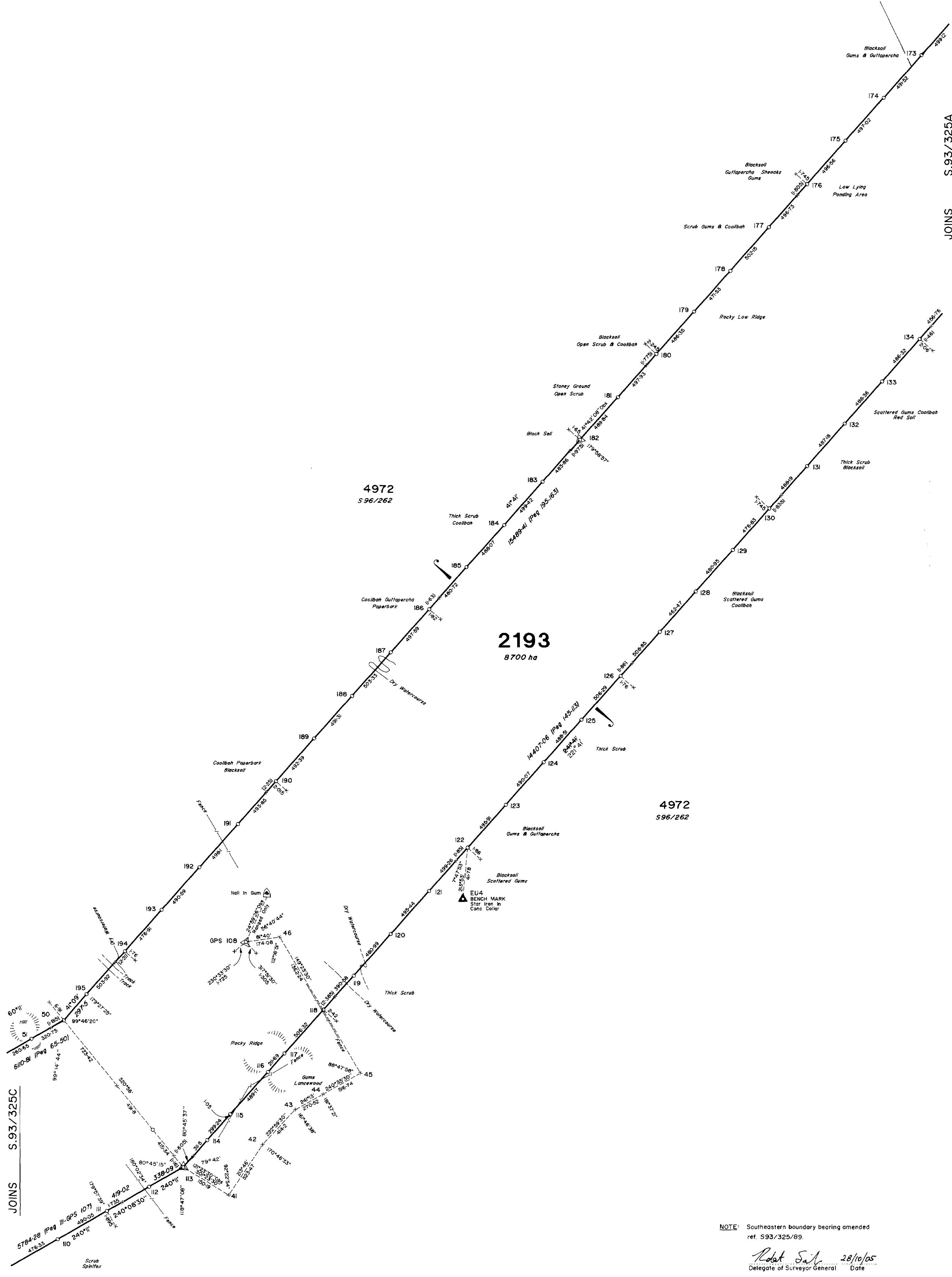

NOTE: Southeastern boundary bearing amended ref. S93/325/89.

Robert Salt 28/10/05
 Delegate of Surveyor General Date

<p>Department of Lands, Planning & Environment Northern Territory</p>	<p>I, Karl Victor Thomas COOKSLEY, hereby certify that the survey represented on this plan was carried out by me or under my immediate supervision and was completed on 21st Sept 1996 and that this survey has been executed in accordance with the Licensed Surveyors Act and the Directions thereunder.</p> <p><i>K. Cooksley</i> 11/10/96 Licensed Surveyor Date</p>	<p>Notes: For values of G.P.S. Stations, see file S93/325</p>	<p>Field Book S.93/325A & B Drawn R. Marland 4/10/1996 (AUSLIG C93/109) Examined C. Cassill 2/11/97 Map Reference ROPER RIVER 1:500 000</p>	<p> TRUE MID Bearings</p> <p>AZIMUTH Assumed from Observed at</p>	<p>LEGEND</p> <p>Concrete Post □ Concrete Block ■ Peg or Wooden Post ○ Reference Mark × Lookspit ⊗ Fence Post ⊗</p>	<p>PART OF N.T. PORTION 2193 ROPER VALLEY LOCALITY</p> <p>SCALE 1:15000 300 0 300 600 900 metres</p> <p>S.93/325B SHEET 2 OF 5</p>
	<p>SURVEY APPROVED</p> <p><i>J. Men</i> 16-1-97 Surveyor-General Date</p>	<p>WARNING - Damaged or crossed plan will be rejected.</p>				

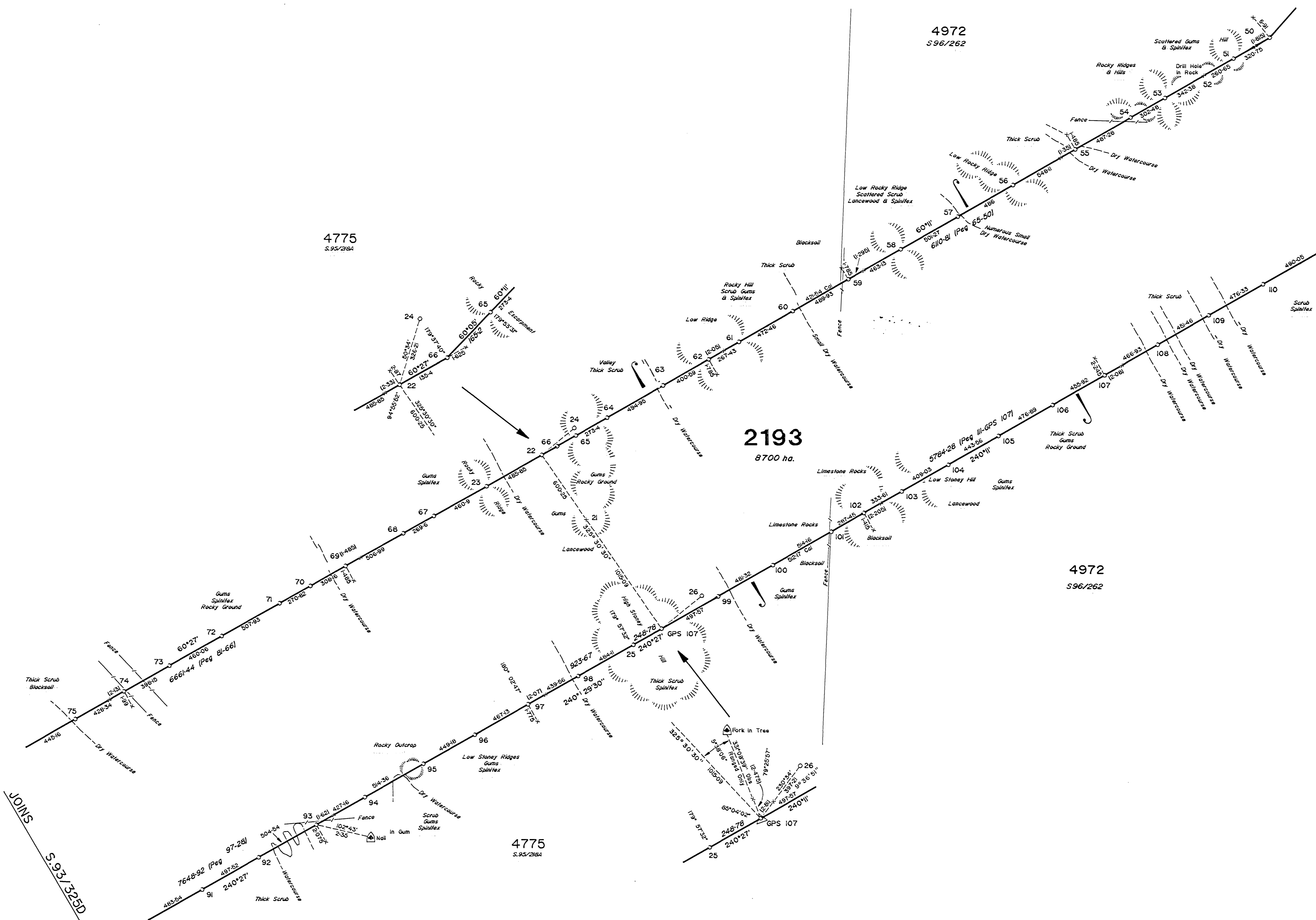

JOINS S.93/325D

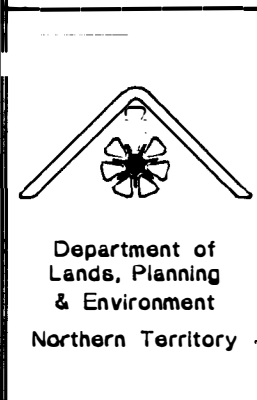

Karl Victor Thomas COOKSLEY, hereby certify that the survey represented on this plan was carried out by me or under my immediate supervision and was completed on 28th Sept. 1996 and that this survey has been executed in accordance with the Licensed Surveyors Act and the Directions thereunder.

K. Cooksley 11/10/96
Licensed Surveyor Date

SURVEY APPROVED
J. Mearns 16-1-97
Surveyor-General Date

AMENDMENT			
Reference	Detail	Approved	Date

Notes:
For values of G.R.S. Stations, see file S 93/325

Field Book
S.93/325A & B
Drawn
R. Mariani 4/10/96
(AUSLIG CS3/109)
Engineered
C. Cassill 2/1/97.
Map Reference
ROPER RIVER 1:500 000

TRUE M.D. Bearings

▲ AZIMUTH
Assumed from
Observed at

LEGEND

Concrete Post	□
Concrete Block	■
Peg or Wooden Post	○
Reference Mark	×
Locksplit	▶
Fence Post	⊗

PART OF N.T. PORTION 2193
ROPER VALLEY LOCALITY

SCALE 1:15000
300 0 300 600 900

S.93/325C
SHEET 3 OF 5

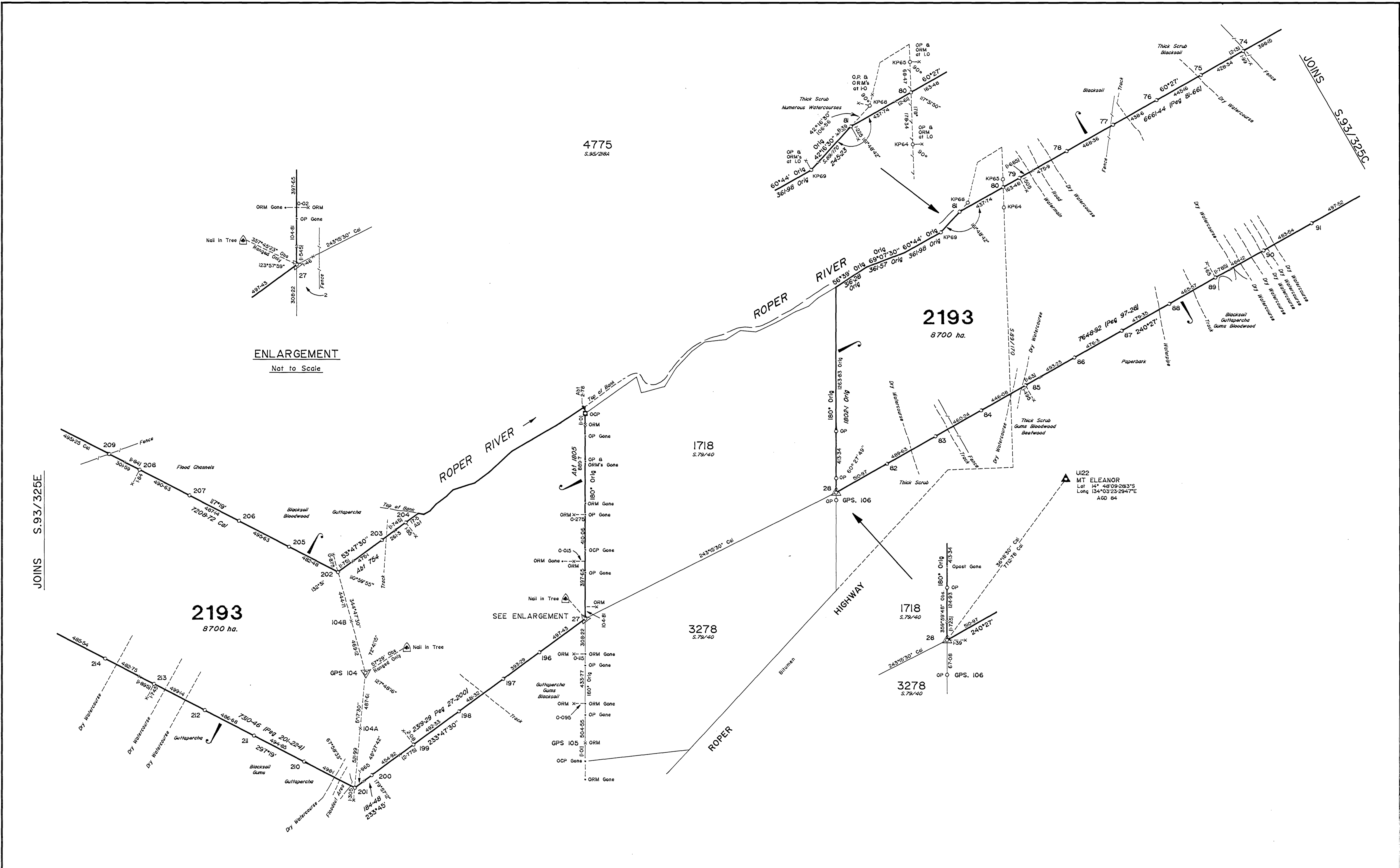

ENLARGEMENT
Not to Scale

JOINS S.93/325E

2193
8700 ha.

1718
S.79/40

3278
S.79/40

2193
8700 ha.

1718
S.79/40

3278
S.79/40

Department of Lands, Planning & Environment Northern Territory

Karl Victor Thomas COOKSLEY herby certify that the survey represented on this plan was carried out by me or under my immediate supervision and was completed on 21st Sept. 1996 and that this survey has been executed in accordance with the Licensed Surveyors Act and the Directions thereunder.

K. Cooksley Licensed Surveyor 11/10/96 Date

SURVEY APPROVED

J. May Surveyor-General 11/10/96 Date

AMENDMENTS			
Reference	Detail	Approved	Date

Notes:
For values of G.P.S. Stations, see file S93/325

Field Book
S.93/325A & B

Drawn
R. Marland 4/10/96
(AUSLIG C93/109)

Examined
C. Cassill 2/1/97.

Map Reference
ROPER RIVER 1:500 000

LEGEND

Concrete Post □

Concrete Block ■

Peg or Wooden Post ○

Reference Mark ×

Lookspit ▲

Fence Post ⊗

TRUE, MID Bearings

AZIMUTH
Assumed from
Observed at ▲

PART OF N.T. PORTION 2193

ROPER VALLEY LOCALITY

SCALE 1:15000

300 0 300 600 900 metres

S.93/325D

SHEET 4 OF 5

916
S.95/284

4775
S.95/284

2193
8700 ha.

ROPER RIVER

3596
S.88/344

4775
S.95/284

JOINS S.93/325D

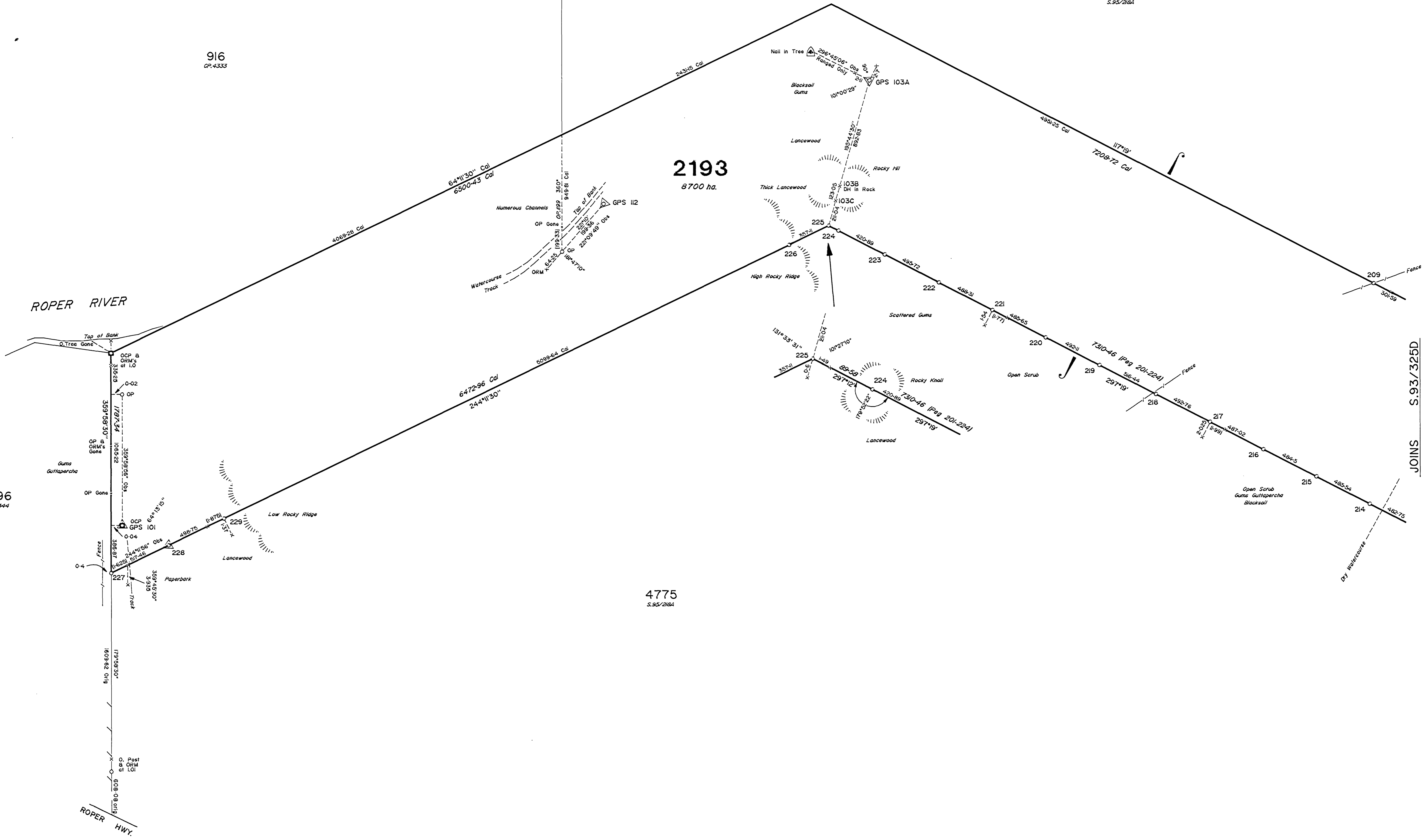

I, Karl Victor Thomas COOKSLEY, hereby certify that the survey represented on this plan was carried out by me or under my immediate supervision and was completed on 21st. Sept. 1996 and that this survey has been executed in accordance with the Licensed Surveyors Act and the Directions thereunder.

K. Cooksley 11/10/96
Licensed Surveyor Date

SURVEY APPROVED

J. May 18.11.97
Surveyor-General Date

AMENDMENTS			
Reference	Detail	Approved	Date

Notes:
For values of G.P.S. Stations, see file S 93/325

Field Book
S.93/325A & B
Drawn
R. Marland 4/10/96
(AUSLIG C93/109)
Examined
C. Cassill 2/1/97.
Map Reference
ROPER RIVER 1:500 000

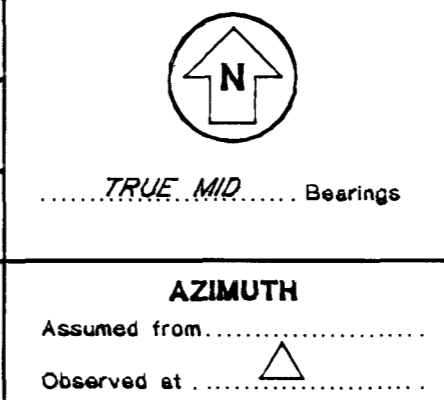

LEGEND

Concrete Post □
Concrete Block ▣
Peg or Wooden Post ○
Reference Mark ×
Lockspit ⊙
Fence Post ⊗

PART OF N.T. PORTION 2193

ROPER VALLEY LOCALITY

SCALE 1:15000

300 0 300 600 900 metres

S.93/325E

SHEET 5 OF 5